



FLAT 11, 18 HENRIETTA STREET
Bath

Carter Jonas

FLAT 11, 18 HENRIETTA STREET, BATH, SOMERSET, BA2 6LW

Hall • Living/dining room • Kitchen • Shower room • Two bedrooms

DESCRIPTION

Spanning the top floor, front to back of this gorgeous Georgian townhouse is this lovely two bedroom apartment on Henrietta Street. With a modern fitted kitchen and spacious living room to one end of the property and two double bedrooms looking out to the rear. There is built in storage in both bedrooms. There is a skylight to the shower room and also to the hall, making this flat nice and light and airy.

The main living room has plenty of space for dining and has a nice view to Henrietta Park just over the road.

This property is vacant and being sold with no onward chain.

SITUATION

The property sits in an enviable location on Henrietta Street, a quiet road opposite Henrietta Park and leading directly into Laura Place with its central fountain and giving direct and level access to the city centre with its excellent shopping, leisure, and cultural facilities. The far side of Laura Place is the Bath Recreation Ground, home to Bath premier league rugby team as well as the leisure centre and open green space.

A short distance away is the Holburne Art museum with its café, set within Sydney Gardens and giving direct access to the Kennet and Avon Canal for excellent walking and cycling. Schooling in Bath is excellent and nearby is Widcombe Primary School, The Paragon School, King Edwards, Beechen Cliff and Hayesfield Girls School.

A SPACIOUS, TWO BEDROOM TOP FLOOR APARTMENT SITUATED IN THE HIGHLY SOUGHT AFTER HENRIETTA STREET IN THE CENTRE OF BATH, CLOSE TO HENRIETTA PARK AND GREAT PULTENEY STREET. TO BE SOLD WITH NO ONWARD CHAIN.



ADDITIONAL INFORMATION

Tenure: Leasehold (999 years from 1st January 1976).

Planning: Listed Grade I.

Services: All mains services are connected. No radiators or heating in the property.

Service Charge: £1,450 per annum.

Ground Rent: £15 per annum.

Local Authority: Bath and North East Somerset Council.

Council Tax: Band D

EPC: Band F

Viewing: Strictly by appointment with Carter Jonas.



Henrietta Street, BA2

Approximate Area = 639 sq ft / 59.4 sq m

For identification only - Not to scale

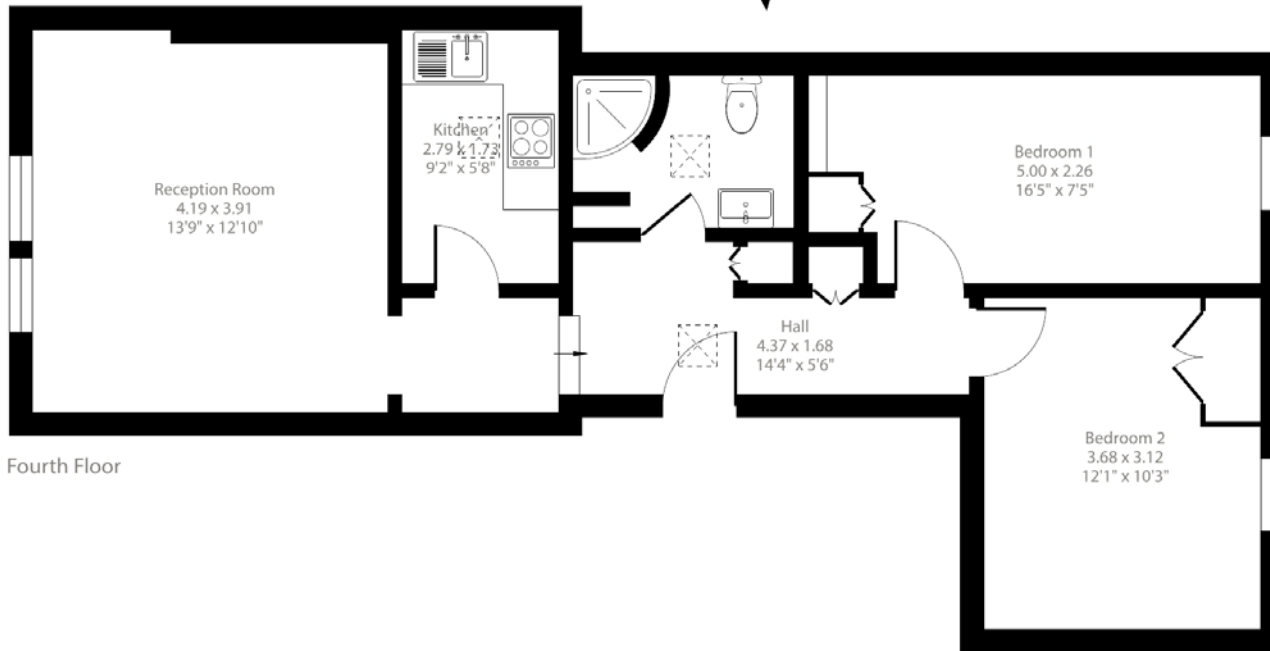

 Floor plan produced in accordance with RICS Property Measurement 2nd Edition, Incorporating International Property Measurement Standards (IPMS2 Residential). © nichecom 2024. Produced for Carter Jonas. REF: 1206662

Bath 01225 747250

bath@carterjonas.co.uk

5-6 Wood Street, Bath, BA1 2JQ

carterjonas.co.uk

Offices throughout the UK

Exclusive UK affiliate of

CHRISTIE'S
INTERNATIONAL REAL ESTATE



IMPORTANT INFORMATION

These particulars are for general information purposes only and do not represent an offer of contract or part of one. Carter Jonas has made every attempt to ensure that the particulars and other information provided are as accurate as possible and are not intended to amount to advice on which you should rely as being factually accurate. You should not assume that the property has all necessary planning, building regulations or other consents and Carter Jonas have not tested any services, facilities or equipment. Any measurements and distances given are approximate only. Purchasers must satisfy themselves of all of the aforementioned by independent inspection or otherwise. Although we make reasonable efforts to update our information, neither Carter Jonas LLP nor anyone in its employment or acting on its behalf makes any representations warranties or guarantees, whether express or implied, in relation to the property, or that the content in these particulars is accurate, complete or up to date. Our images only represent part of the property as it appeared at the time they were taken. If you require further information please contact us.