



38 HARWOOD RISE
Guide Price £475,000

Carter Jonas

38 HARWOOD RISE WOOLTON HILL RG20 9XW

- Newbury town and mainline station 4.5 miles
- M4 (J13) 9 miles
- A34 1.5 miles

Entrance hall · cloakroom · sitting room · kitchen/
breakfast room · conservatory · 3 bedrooms · bathroom
· garage · garden · parking · Energy Rating D

SITUATION

Woolton Hill is a well regarded area south west of Newbury. Together with the adjoining villages of Highclere and Broad Layings, it forms a scattered community that is surrounded by attractive countryside, which includes The Chase, a delightful area of woodland much used for local recreation, owned by The National Trust. Communications from here are very good, both by road and rail. Within the village, there is a small store/post office, doctors surgery, well regarded infant and junior schools, church, village hall, children's playground and public house.

DESCRIPTION

38 Harwood Rise is a lovely 3 bedroom detached house located at the end of a cul-de-sac in this popular village. The house offers spacious, bright accommodation and, subject to the relevant consents, has enormous scope to extend. On entering the property there is an entrance hall, with cloakroom off, a substantial sitting room with wooden floors and a door through to the impressive open plan kitchen/breakfast room, which is perfect for modern family living. A conservatory off the kitchen completes the ground floor accommodation. On the first floor are three bedrooms, one with built in wardrobes, and a stylish family bathroom with overhead shower.

AN EXCELLENT DETACHED HOUSE TUCKED AWAY IN A CORNER POSITION WITH A LARGER THAN AVERAGE GARDEN AND LOCATED IN THIS POPULAR VILLAGE TO THE SOUTH WEST OF NEWBURY.



OUTSIDE

Off road parking, private gardens and a garage complete this lovely family home.

ADDITIONAL INFORMATION

Tenure: Freehold

Services: Oil fired central heating, mains drainage, water and electricity

Local Authority: Basingstoke & Deane Borough Council

Council Tax: Band D

Viewing: By prior appointment through the Newbury office 01635 263010

Directions: Please use post code RG20 9XW - access is off Tile Barn Row into Harwood Rise where the property can be found at the end of the cul-du-sac.



38 Harwood Rise, Woolton Hill, Newbury, Hampshire

Approximate Gross Internal Area

Main House = 95 Sq M/1023 Sq Ft

Garage = 13 Sq M/140 Sq Ft

Total = 108 Sq M/1163 Sq Ft

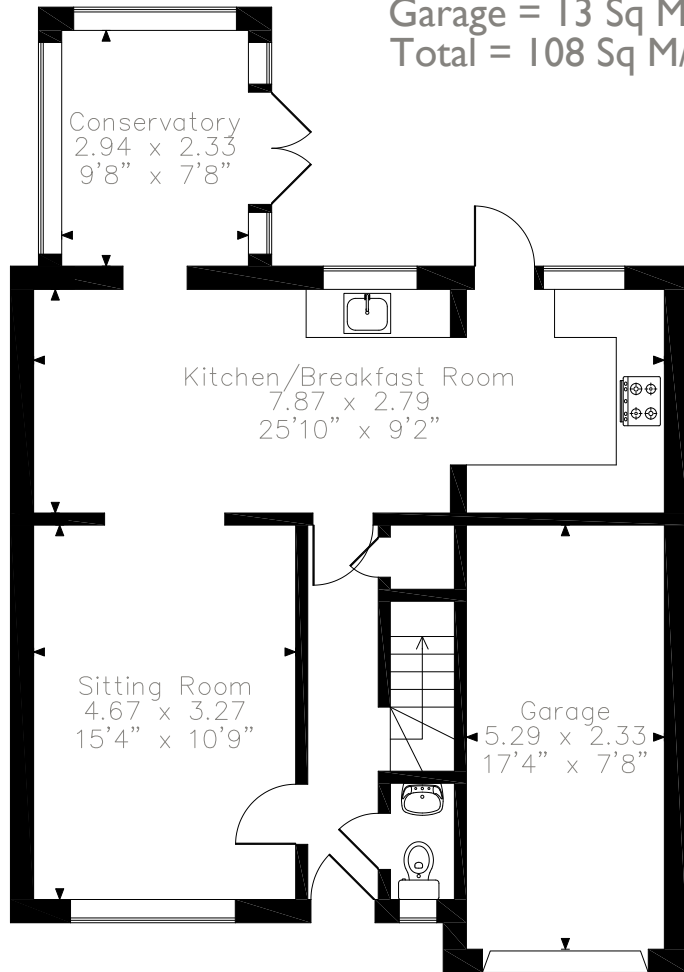
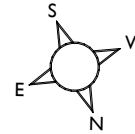

Ground Floor

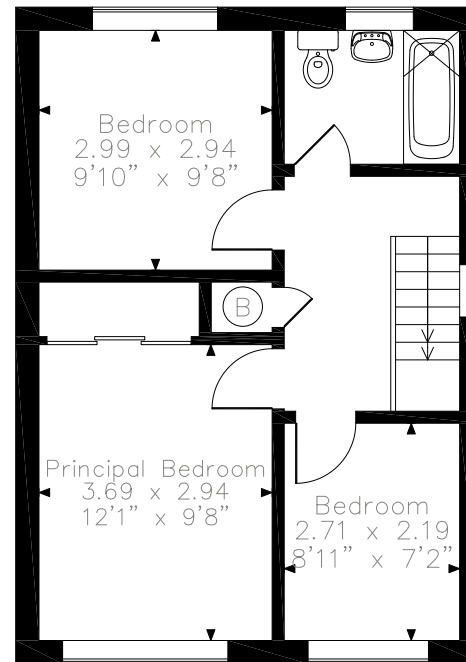

First Floor

Please note that the location of doors, windows and other items are approximate and this floorplan is to be used for illustrative purposes only. Unauthorized reproduction is prohibited.



Score	Energy rating	Current	Potential
92+	A		
81-91	B		81 B
69-80	C		
55-68	D	62 D	
39-54	E		
21-38	F		
1-20	G		

Newbury 01635 263000

newbury@carterjonas.co.uk

51 Northbrook Street, Newbury, RG14 1DT

carterjonas.co.uk

Offices throughout the UK

Exclusive UK affiliate of

CHRISTIE'S
INTERNATIONAL REAL ESTATE

IMPORTANT INFORMATION

These particulars are for general information purposes only and do not represent an offer of contract or part of one. Carter Jonas has made every attempt to ensure that the particulars and other information provided are as accurate as possible and are not intended to amount to advice on which you should rely as being factually accurate. You should not assume that the property has all necessary planning, building regulations or other consents and Carter Jonas have not tested any services, facilities or equipment. Any measurements and distances given are approximate only. Purchasers must satisfy themselves of all of the aforementioned by independent inspection or otherwise. Although we make reasonable efforts to update our information, neither Carter Jonas LLP nor anyone in its employment or acting on its behalf makes any representations warranties or guarantees, whether express or implied, in relation to the property, or that the content in these particulars is accurate, complete or up to date. Our images only represent part of the property as it appeared at the time they were taken. If you require further information please contact us.