



**YEW TREE COURT, NANTWICH ROAD, CW10**  
£1,500 per month\*

**Carter Jonas**



---

# YEW TREE COURT, NANTWICH ROAD, WIMBOLDSLEY, MIDDLEWICH, CW10 0NF

A five bedroom mid terrace barn conversion situated within the Village of Wimboldsley.

- Downstairs Cloakroom
- Dining Room
- Kitchen
- Reception Room
- Five Bedrooms
- Ensuite Shower Room
- Ensuite Bathroom
- Family Bathroom
- Garden, Garage, Off Road Parking

## THE PROPERTY

Accommodation comprises: entrance hall, downstairs cloakroom, dining room leading to kitchen and reception room. To the first floor are two bedrooms and ensuite shower room. To the second floor are three further bedrooms, ensuite bathroom and separate family bathroom.

Externally there is rear garden, parking to front and rear and separate garage.

Available for a 12 month tenancy unfurnished from Mid May 2025.

EPC - D. Council Tax Band G - Please see Chester and Cheshire West council for current costs.

Pets considered. No access to loft. Mains gas, water and electricity are connected to the property. Drainage is to a shared septic tank between Numbers 1-4 Yew Tree Court.

Internet & Mobile: Further information on availability and speeds can be found at [checker.ofcom.org.uk](http://checker.ofcom.org.uk)

Flood Risk - Low



At a rent of £1500 per calendar month.

Holding deposit of 1 weeks rent £346

Security deposit of 5 weeks rent £1730

---

## ADDITIONAL INFORMATION

Offers	Available for a 12 month term
--------	-------------------------------

Viewing	Strictly by appointment
---------	-------------------------

Local Authority	- Council Tax Band G
-----------------	----------------------

---





# Nantwich Road, Wimboldsley, Middlewich, CW10

Approximate Area = 2164 sq ft / 201 sq m

Limited Use Area(s) = 94 sq ft / 8.7 sq m

Total = 2258 sq ft / 209.7 sq m

For identification only - Not to scale

Denotes restricted  
head height

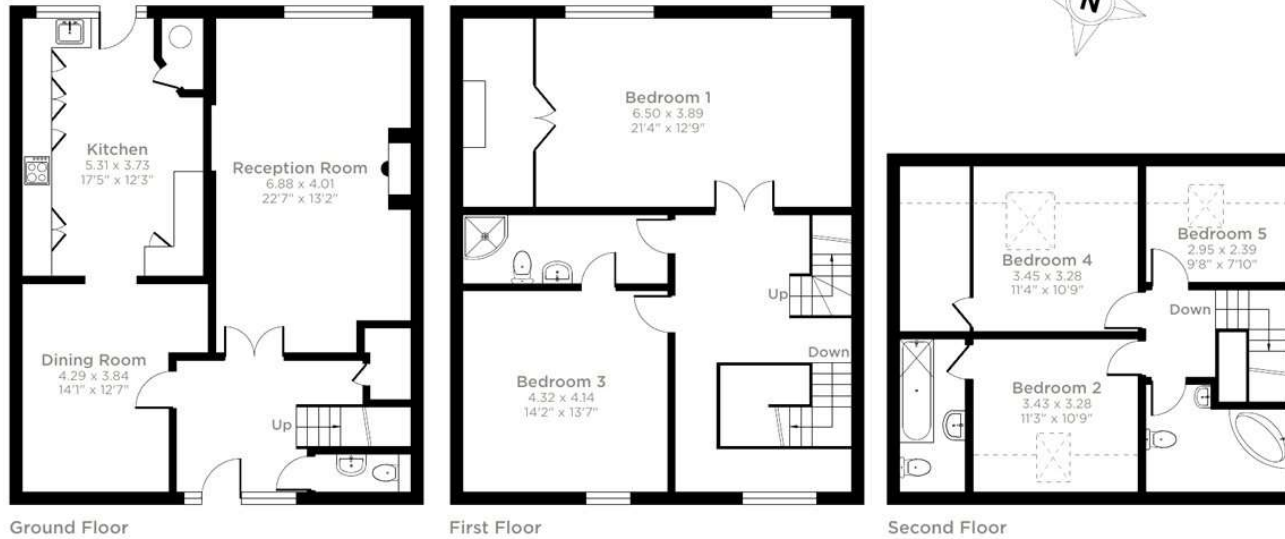

Certified  
Property  
Measurer

Floor plan produced in accordance with RICS Property Measurement Standards incorporating International Property Measurement Standards (IPMS2 Residential). © nchecom 2023. Produced for Carter Jonas. REF: 986204



## IMPORTANT INFORMATION

These particulars are for general information purposes only and do not represent an offer or contract or part of one. Carter Jonas or anyone in their employment has made every attempt to ensure that the particulars and other information provided are as accurate as possible and they are not intended to amount to advice on which you should rely as being factually accurate. Full information which may be relevant to your decision regarding the property can be found on the property listing on [carterjonas.co.uk](http://carterjonas.co.uk) or a separately available material information sheet, and we would advise you to confirm the details of any material information prior to any offer being submitted. You should not assume that the property has all necessary planning, building regulations or other consents and Carter Jonas has not tested any services, facilities, or equipment. Any measurements and distances given are approximate only. Where Carter Jonas has been provided with a floorplan by a third party, we cannot guarantee that the floorplan has been measured in accordance with IPMS. Purchasers or prospective tenants must satisfy themselves of all of the aforementioned by independent inspection or otherwise. Our images only represent part of the property as it appeared at the time they were taken and do not represent the furnishings included; these are confirmed in a separate inventory. If you require further information, please contact us. \*Administration fees may apply depending on tenancy type. Please contact your local branch for this information.

T: 01865 511444

Mayfield House, 256 Banbury Road, Oxford, Oxfordshire, OX2 7DE

E: [oxfordresilettings@carterjonas.co.uk](mailto:oxfordresilettings@carterjonas.co.uk)

A member of



Exclusive UK affiliate of

**CHRISTIE'S**  
INTERNATIONAL REAL ESTATE

Classification L2 - Business Data