



**FULHAM ROAD, LONDON, SW10**  
£2,800 per month\*

**Carter Jonas**



---

# HEREFORD HOUSE, FULHAM ROAD, SW10

Newly decorated two-bedroom first floor apartment in close proximity to Fulham Broadway. EPC Grade C

## AMENITIES

- Two double bedrooms
- First floor
- Secondary glazed windows
- Wood floors throughout
- Newly decorated
- Fully managed

## THE PROPERTY

The property comprises double reception with excellent natural light and high ceilings, two bedrooms with plenty of built in storage and one bathroom.

The apartment has been recently decorated with new laminated floors and freshly painted throughout. There is an abundance of storage which is a big feature of this property. Secondary glazing throughout is another great benefit which improves insulation.

## LOCATION

Located amongst the shops, bars and restaurants of Fulham Broadway, the property is also moments away from public transport including the District Line and 24 hour buses into Central London.





Holding deposit: 1 week's rent

Security deposit: 5 weeks' rent

Council tax: Band E

Minimum term: 12 months

Pets considered

Parking: on street via a permit

---

## ADDITIONAL INFORMATION

Offers	Available for a minimum term of 12 months Longer terms will be considered
--------	--

Viewing	Strictly by appointment
---------	-------------------------

Local Authority	Kensington & Chelsea Borough Council Council Tax Band E
-----------------	--

---

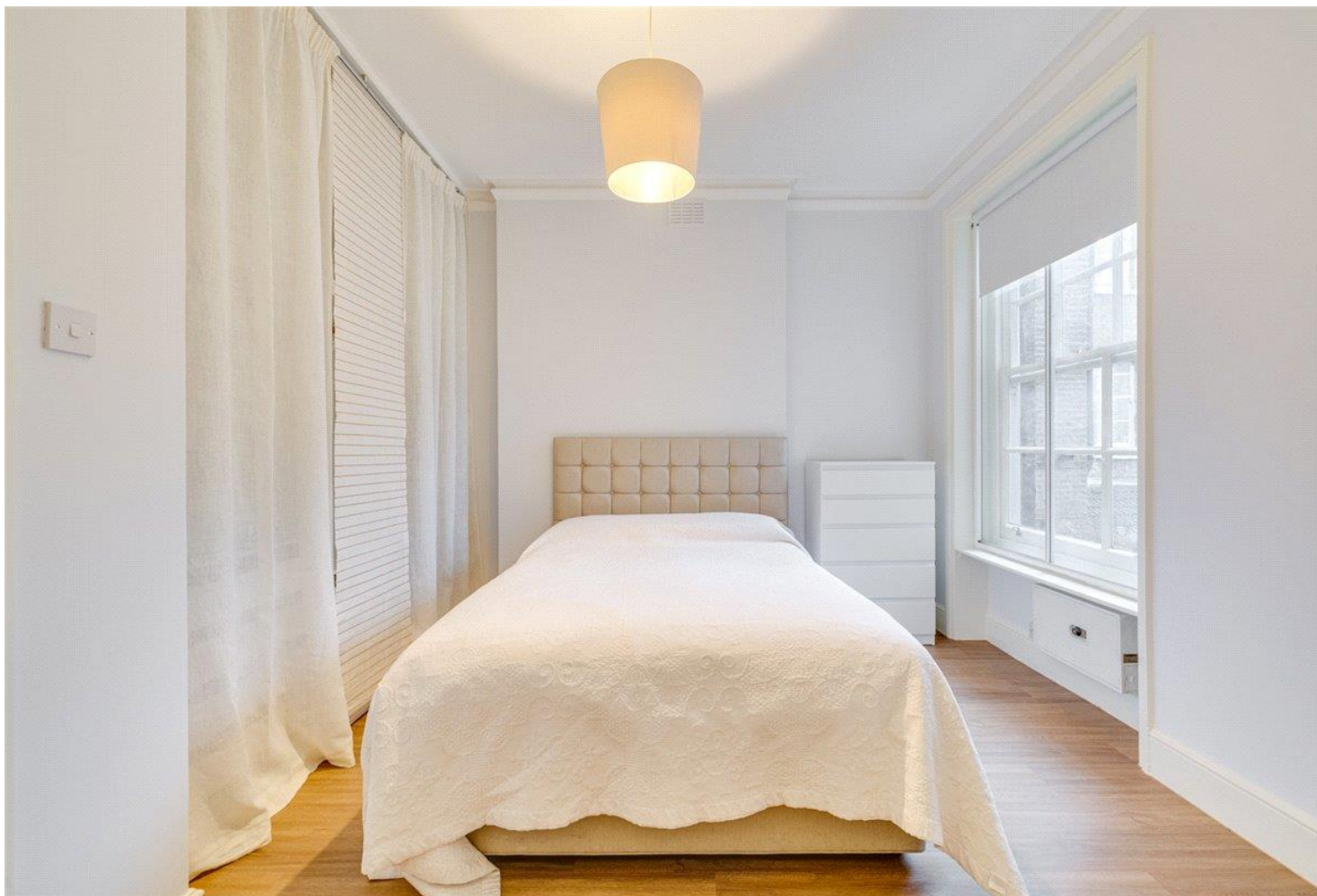

## Hereford House, SW10

Approximate Area = 90.58 sq m / 975 sq ft

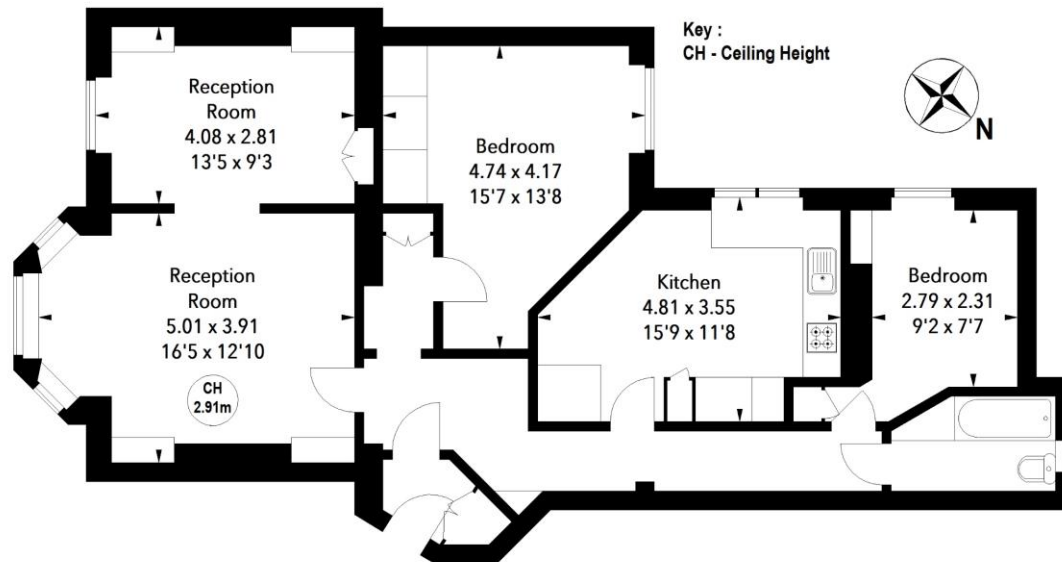

### Raised Ground Floor

The floor plan is not to scale and measurements and areas shown are approximate and therefore should be used for illustrative purposes only. The plan has been prepared in accordance with the RICS code of Measuring Practice and whilst we have confidence in the information produced, it must not be relied on. If there is any aspect of particular importance, you should carry out or commission your own inspection of the property.

Energy Efficiency Rating		
	Current	Potential
Very energy efficient - lower running costs:		
A (95+)		
B (81-91)		
C (69-80)		
D (55-68)		
E (39-54)		
F (21-38)		
G (1-20)		
Not energy efficient - higher running costs:		
England, Scotland & Wales		
	73	81
	EU Directive 2002/91/EC	



T: 020 7751 8898

361 Fulham Palace Road, London, SW6 6TA

E: parsonsgreen.residential.lettings@carterjonas.co.uk



Exclusive UK affiliate of

**CHRISTIE'S**  
INTERNATIONAL REAL ESTATE

Classification L2 - Business Data

### IMPORTANT INFORMATION

These particulars are for general information purposes only and do not represent an offer or contract or part of one. Carter Jonas or anyone in their employment has made every attempt to ensure that the particulars and other information provided are as accurate as possible and they are not intended to amount to advice on which you should rely as being factually accurate. Full information which may be relevant to your decision regarding the property can be found on the property listing on [carterjonas.co.uk](http://carterjonas.co.uk) or a separately available material information sheet, and we would advise you to confirm the details of any material information prior to any offer being submitted. You should not assume that the property has all necessary planning, building regulations or other consents and Carter Jonas has not tested any services, facilities, or equipment. Any measurements and distances given are approximate only. Where Carter Jonas has been provided with a floorplan by a third party, we cannot guarantee that the floorplan has been measured in accordance with IPMS. Purchasers or prospective tenants must satisfy themselves of all of the aforementioned by independent inspection or otherwise. Our images only represent part of the property as it appeared at the time they were taken and do not represent the furnishings included; these are confirmed in a separate inventory. If you require further information, please contact us. \*Administration fees may apply depending on tenancy type. Please contact your local branch for this information.